

NACA

A cowboy wearing a white cowboy hat, a purple and white patterned shirt, and blue jeans is riding a dark brown horse. He is holding a lasso and herding a small black calf. The scene is set in a dirt arena with a metal fence in the background.

North American Corriente Association
2022 Breeder's Directory

- ~The Perfect Corriente
- ~Why Register?
- ~FFA Convention
- ~NACA Breeders

CELEBRATING 40 YEARS 1982-2022

Table of Contents

Executive Director Message.....	3
NACA President Message.....	4
Why should you buy registered corriente stock.....	5
NACA Member and Breeder's Directory.....	7-10
Board of Directors.....	11
NACA History Timeline.....	14
Why it's important to register your cattle.....	17
Certified Corriente Beef Specifications.....	27-28
NACA at the FFA Convention in October.....	31



North American Corriente Association
PO Box 6
Chamberlain, SD 57325
719-425-9151

**On the cover, NACA Member Monte Alkire from 3Hat Cattle Company, Illinois.*

A Message from the Executive Director.....



Here we are at the start of a new year. And new year means new beginnings. While we are looking at more changes in the association and the office, I am very hopeful that we will see changes in the cattle industry soon. I was getting calls for large quantities of roping stock at the end of the year. With talk around the country of more producers putting beef bulls on their corriente cows, I feel like we will be looking at a shortage of good, purebred roping and breeding stock this spring and summer. So hang on to your hats folks, it's about to get western!

Speaking of the start of a new year, the association is celebrating 40 years this year. Can you believe it? What started off as a couple of guys with a wild idea, has turned into an association that has held its own over time. There's been good times and some bad times, but thru it all members have held this association together throughout the year. So come celebrate with us! Where it all started....in Gillette, Wyoming, is where we will be this September 2022. We will have all of the cattle classes, lots of roping, and even more laughs and shenanigans.

We are continually working to make our association known for those looking for quality roping cattle and lean beef. That means keeping members and customers updated on what our association thru our website. It continues to get a facelift and by the end of January 2022, it will be done completely. There will be several new features, but the one that stands out to me will be our member login portal. When you are an active member of our association, you get all of the inside information. Not only will we keep you updated on all the news, you will find all of the forms that you need to keep your ranch up to date.

NACA Performance Committee-If you are interested in hosting a NACA sanctioned event, please let us know! We would love to promote your event! The more we can promote together, the better our association will be.

NACA Corriente Lean Beef Committee-If you are selling corriente beef, contact us to get your official trademark label to stick on your packages. We also have brochures for your customers.

Please let me know if I can help with any questions.

Have a happy and blessed new year!

Nikki

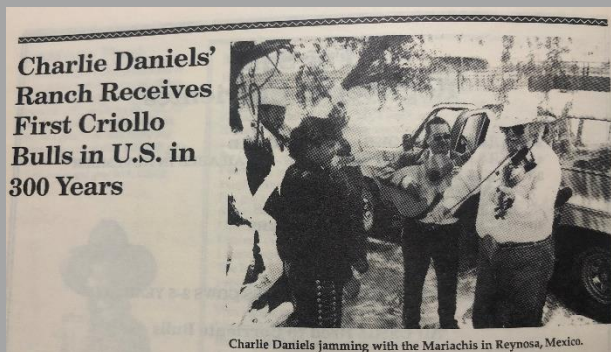

Charlie Daniels jamming with the Mariachis in Reynosa, Mexico.

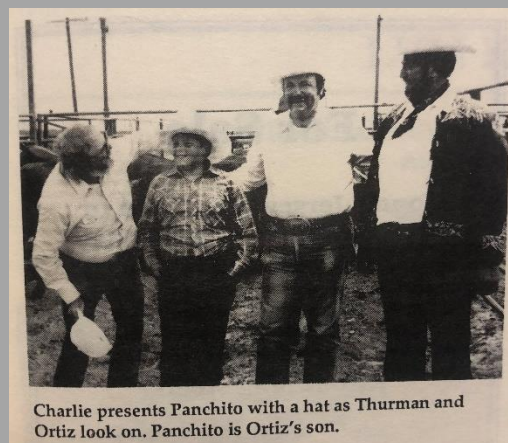

Charlie presents Panchito with a hat as Thurman and Ortiz look on. Panchito is Ortiz's son.

A Message from the NACA President.....

Hello valued members, breeders ,and friends,

Your Board of Directors, Committees, Judges and Executive Director have been working on several new programs. We invite you to attend any and all Committee calls that interest you.



An update on the Certified Corriente Beef Program. The Beef Committee is working diligently to educate and promote Corriente Beef as a whole. The goal here is to add a salvage value to performance and breeding stock to raise the price of your cattle. We are getting close to obtaining the Trademark for this program. The judges and directors have also added a Ready to Market Beef Class to the virtual show. This class will be a work in progress as interest grows. If you have any questions or would like to join the program, please don't hesitate to call Nikki.

From the performance end of things, breeders across the country are seeing an increase in demand thus an increase in value. I believe and the market is showing that we are headed for a much needed increase in value of our performance cattle. Covid-19 delayed this, but it can't stop it. All over the United States and south of the border, purebred herds are fewer and fewer. Most Corriente Breeders have had no choice but to put beef bulls on their cows, if not change breeds entirely. Other unfortunate disasters such as drought and wildfires have also contributed to the current cattle prices. But once the effects of these disasters fade, the cattle market will reset itself. As rodeo comes back, and beef cattle prices rise, so will Corriente demand.

In the meantime, your board and Nikki are making every effort to curve spending and to move the association forward. In this, Nikki came up with the idea for a Virtual Show, an economic and convenient alternative to traditional shows. It was successful in 2021 so it will be returning for 2022. We encourage all to participate. The office will be excepting Virtual Show entries from May 1st through July 1st. The ruling from the judges and the board is that images and videos can be taken at anytime, so long as the animal meets the requirements of the class at the time that the images are taken and when the images are submitted.

The NACA also invites you to attend the 40th National Show in Gillette, Wyoming, hosted by the National Office and Board of Directors.

We are proud to announce that we are having a new website constructed. The website domain will not be changing, this project should be completed by the end of January.

The Board of Directors would like to offer a special thanks to Tucker Ashley, Ron Bachman, Monte Alkire, Liza Jane McAlister, Lew Hampton, Russell Drury, Vikki Milloy, and Dusty Schwartz for their help with these projects.

Happy New Year and God Bless!!!



WHY SHOULD I BUY REGISTERED CORRIENTE STOCK?

There are so many reasons for registering your stock and buying registered stock, whether you are a breeder, roper or a beef producer. Here are just some of the reasons:

- **Conservation:** Registries are an essential part of breed conservation.
- **Breeding:** Pedigrees ensure that an animal is purebred and its ancestry is known. This means it will breed true to type and produce consistent, replicable and predictable characteristics in its progeny.
- **Diversity:** Without a registry, you won't be able to find breeders with known quality. The genetics will disappear or become too inbred within a lifetime. Ask China what happened when they put the wall up and couldn't access fresh genetics. If a country can't keep up good genetic lines, you can't on your own ranch. You need other breeders with known quality.
- **Preservation:** To help preserve a historic, but "lightly populated" breed.
- **Purchase:** To guarantee purchase of true, quality, proven Corriente genetics.
- **Health:** To ensure that you are buying healthy, properly vaccinated, domestically raised cattle.
- **Value:** Proven quality and proven genetics means the herd is more valuable than grade roping cattle.
- **Sporting and Performance:** Corriente from registered stock perform better than cattle of mixed or unknown genetic background.
- **Ownership:** Because sometimes it comes in handy to have some proof of ownership for neighbors, insurance, and theft. This isn't legal proof, but it can make a difference.
- **Quality Beef:** To reassure any beef customers that they are getting a true lean-meat, low cholesterol animal, not something of unknown origin and make-up. It's Corriente Beef because we can verify its history and hide color. And now with our Certified Corriente Beef (CCB) program, if that animal is registered, they automatically receive a yellow ear tag (with the CCB logo) when filed at the NACA office.

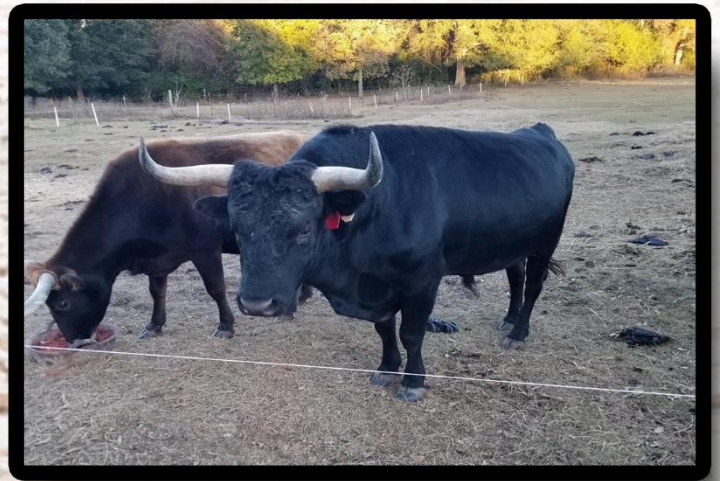

MARTINEZ CATTLE COMPANY

LUMBERTON, MS



ALL NACA REGISTERED HERD



QUALITY CORRIENTE CATTLE BRED
FOR PERFORMANCE

Joshua Martinez (601) 688-1169



North American Corriente Association

2022 National Breeders Directory



This directory includes all of our lifetime members and all of our breeders who have registered cattle with the North American Corriente Association within the past two years.

Alabama

Lifetime Member #2061
William R. Carter, III
51 Burnt Corn St.
Repton, AL 36475
251-575-3146

Arizona

Lifetime Member #8836
Lisa Haldane
3089 W Crystal View Ct
Tucson AZ 85742
(520) 300-1612

Lifetime Member #8992
James Deepwell Ranch
PO Box 10245
Prescott, AZ 86304
928-776-9227

Member #4213
Stage Line Ranch
Michael & Sue Ewens
102 W. Desert Hills Dr.
Phoenix, AZ 85086
623-465-7492
602-292-4121
slr@quixnet.net

Arkansas

Lifetime Member #5538
Crowley's Ridge Corrientes
Ernie & Mary Ann
Christmas
2689 Greene 737 Rd
Paragould, AR 72450
870-240-8344
870-930-6933

Lifetime Member #2707
Horseshoe Dot Ranch
Jay Church
9085 Elizabeth Rd
Viola, AR 72583
870- 458-2291

California

Member #8754
Californio Cattle Co.
Pierre Paquelier
7515 Tierra Sombra Ct
San Jose, CA 95120
408-242-2001

Colorado

Lifetime Member #3801
Black Diamond Ranch
Sherry & Dale Brandon
833 26 Road
Grand Junction, CO
81506
970-245-2519

Member #3641
Lynn Schaefer
6845 CR92
Carr, CO 80612
970-380-6781

Member #8555
Diamond W Corrientes
Mike & Cara Wells
PO Box 218
Hudson, CO 80642
303-536-0778

Lifetime Member #8459
Randy & Carrie Mikelson
619 Lewis St
Castle Rock, CO 80104
303-386-3213

Lifetime Member #6511
Snake Bit Corriente Co
Greg & Sandi Peterson
9432 CR S
Lindon, CO 80740
970-383-2217
970-554-1010

Idaho

Lifetime Member #3331
Broken Circle Cattle Co
Ted Hoffman & Kate Mink
600 NE Broken Circle Dr
Mountain Home, ID 83647
208-587-6374
k8hoff@hotmail.com

Member #7473
Phillip Volkman
20 Soltman Rd
Grangeville, ID 83530
208-983-0508

Illinois

Lifetime Member #1335
3-Hat Cattle Company
Monte Alkire
1761 County Rd 1200E
Cazenovia, IL 61545
309-360-9402
3hat@mtco.com

Lifetime Member #3770
Little Wisco Acres
Robert & Tamara Austin
22388 N Lopez Lane
Dix, IL 62830
618-246-6858

Member #585
Wind Mill Creek
Ron & Sue Bachman
1229 County Rd 1800 N
Lowpoint, IL 61545
309-678-5972

Member #9103
Don Haag
20214 North 1300 E Rd
Pontiac, IL 61764
(815) 848-4740

Indiana

Lifetime Member 3304
Kyle Bailey Horseshoeing
Kyle & Kari Bailey
8335 N 450 East
Kendallville, IN 46755
260-349-1244
260-740-0111

Iowa

Lifetime Member #3282
Yoke S Ranch
Marshal & Rick Schlutz
41610 270th Ave
Russell, IA 50238
641-535-2483

Kentucky

Lifetime Member #6433
Lewis Farms
Lewis Hampton
1765 Peytons Well Rd
Stanford, KY 40484
(859) 333-6787

Louisiana

Lifetime Member #469
Double 3 Ranch
R.E. and Lois McGuffee
3932 Hwy 124
Enterprise, LA 71425
318-744-5548

Minnesota

Member #439
Wolf Creek Corrientes
Gary and Jackie Simmons
35580 Randeem Ridge Rd
Gatzke, MN 56724
218-425-7694
218-242-0928

Mississippi

Lifetime Member #5370
Dale Cattle Co
Douglas & Patty Dale
PO Box 713
Mcneil, MS 39457
601-799-4819
601-273-1027
dalecattlecompany@bellsouth.net
www.dalecattlecompany.com

Member #8872
Diamond S Ranch
Cody and Brandi Bowen
3576 Simpson Ln
Summit, MS 39666
601-341-0827

Member #151
Drury Corrientes
Russell & Tonia Drury
530 Sycamore Road
Carriere, MS 39426
601-799-3550
662-822-0769
trd350@hotmail.com

Lifetime Member #916
Newell Corrientes
David / Daniel Newell
& Anthony Pritchard
7981 David Newell Road
Meridian, MS 39305
601-679-7602

Member #5781
Gracie Danielle Newell
7876 Lizelia Rd
Meridian, MS 39305
601-679-5774

Member #5780
Zane Newell Pritchard
7953 David Newell Rd
Meridian, MS 39305

Member #7010
Wes Harrison Pritchard
7953 David Newell Rd
Meridian, MS 39305

Member #8831
Anna Kate Pritchard
7953 David Newell Rd
Meridian, MS 39305

Member #7011
Libby Camryn Newell
7876 Lizelia Rd
Meridian, MS 39305
601-485-8049

Missouri

Lifetime Member #2914
Robert & Ruth Coffelt
10353 State Highway 160
Spokane, MO 65754
417-587-7715
417-335-0274

Montana

Member #712
Bar None Ranch
Ted Bryan
7574 Forswall Road
Belgrade, MT 59714
406-587-9405
bryan@barnoneranch.org

Member #8938
Cavvieta Ranch
Lucy Adamski
5400 Yellowstone Trail
Huntley, MT 59037
(406) 690-6801

Member #3049
Lazy R Hay & Livestock
Doug & Penny Young
2781 US Hwy 310
Bridger, MT 59014
406-662-3808
rrranch4@juno.com

Member #2797
M&S Management, Inc
Mark & Shelley Cain
PO Box 400
Huntley, MT 59037
406-348-2512

Lifetime Member #8388
R Lazy L Corrientes
Ryan Long
PO Box 278
Simms, MT 59477
406-949-0099

Lifetime Member #4685
Robinson Ranch
Gary & Julie Robinson
3580 Yeoman Rd
Shepherd, MT 59079
406-670-5301

Member #8931
Foard Ranch LLC
Ryan Foard
PO Box 98
Broadview, MT 59015
406-868-6550

Lifetime Member #909
Long Star Cattle Co.
Ann Long
PO Box 278
Simms, MT 59477
406-949-1747 Cell
406-264-5338 Home

Nebraska

Lifetime Member #75
Arrow Heart Corrientes
Calvin or Jane Schwartz
PO Box 233
Mullen, NE 69152
308-546-0510

Lifetime Member #1253
Lazy L Bar Corrientes
Ron and Jan Luikens
110510 CR 27
Scottsbluff, NE 69361
308-765-0170

Lifetime Member #8957
Austin Luikens
110510 CR 27
Scottsbluff, NE 69361
308-765-0170

New Mexico

Lifetime Member #13
Cates Ranch
Virginia Cates
5469 State Hwy 120
Wagon Mound, NM 87752
575-666-2360
catesranch@gmail.com
www.catesranch.com

Lifetime Member #866
Coffee Pot Cattle Co.
Mel & Cheryl Gnatkowski
703 Ancho Rd
Ancho, NM 88301
575-648-2530
505-563-0545
www.purecorriente.com

Lifetime Member #23
Garcia Ranch
Jimmy Garcia
PO Box 369
Roy, NM 87743
575-485-2431

Lifetime Member #6978
Hot Shot Corrientes
Jayden Miller
111 County Road B40
La Mesa, NM 88044
575-642-5247

Lifetime Member #3066
Lone Tree Corrientes
Kryzstof Gnatkowski
703 Ancho Rd
Ancho, NM 88301
575-648-2530

Lifetime Member #2862
Longview Corrientes
Randall & Ellen Davis
PO Box 1796
Crownpoint, NM 87313
505-330-5468

Lifetime Member #6562
NM Farm & Ranch
Heritage Museum
4100 Dripping Springs Rd
Las Cruces, NM 88011
505-522-4100

Lifetime Member #14
Ray Ranch
Box 67
Roy, NM 87743
575-485-2559

Lifetime Member #3785
Bill & Laurie Riggins
HC 68 Box 965
Santa Rosa, NM 88435
505-472-5864

Lifetime Member #55
Wagon Mound Ranch
Tracy Seidman
PO Box 277
Wagon Mound, NM
87752
575-666-2497

North Dakota

Member #6408
Brian & Darcy Delaney
1692 146TH Ave NW
Alexander, ND 58831
(701)-828-3087
(701)-770-7244

Lifetime Member #448
V-7 Ranch
Brandon & Carolyn Volk
10080 29th Ave
Selfridge, ND 5856
701-422-3366
701-425-3001

Oklahoma

Member #8599
Bella Ranch
Frances Crabtree
20490 CR 3610
Stonewall, OK 74871
580-320-4711

Lifetime Member #5052
Mud Creek Corrientes
Skip, Sharon
& Wade Williams
2812 Briarwood Dr
Duncan, OK 73533
580-255-0814
580-467-8333

[Lifetime Member #4056](#)
Brian & Mary Van Diest
[Rt 2 Box 3](#)
Nowata, [OK 74048](#)
(918) 805-9291

Oregon

Lifetime Member #518
6 Ranch, Inc
Liza Jane McAlister
66799 Sunrise Road
Enterprise, OR 97828
541-398-0016
6ranch@gmail.com
www.6ranch.com

Lifetime Member #4740
7 Brothers Ranch
Chris McIlmoil
31527 SW Wildwood Ct
Wilsonville, OR 97070
503-476-5741
541-963-2748
www.sevenbrothersranch.com

Lifetime Member #4940
Bar 5 Bar
R J Francis
33627 Stage Gulch Rd
Stanfield, OR 97875
541-564-0256

Lifetime Member #557
Deep Creek Corrientes
Mark & Krista Maunder
38425 SE Boitano Road
Sandy, OR 97055
503-668-3328
503-201-9668

Member #1236
LC Corrientes
Tom &
Dawnne Linenbrink
90201 Goodman Rd
Junction City, OR 97448
541-689-2439

South Dakota

Lifetime Member #5
Diamond A Ashley Cattle Co
Tucker & Crystal Ashley
35540 250th St
Pukwana, SD 57370
605-778-6885
ashleyfam@hotmail.com
www.ashleyarena.com

Lifetime Member #222
Sunnybrook Ranch
David & Randa Lewis
28599 Sunnybrook Rd
Hot Springs, SD 57747
605-535-2051
sunnyb.lewis93@gmail.com

Member #9049
G/M Ranch
Daryl Miller/Loren Geerdes
24868 349th Ave
Pukwana, SD 57370
605-680-0326

Tennessee

Member #970
Adcocks Corrientes
Bill & Marilyn Adcock
711 Willie Jarvis Rd.
Sparta, TN 38583
931-761-2664
bcadcock@blomand.net
www.adcockscorrientes.com

Lifetime Member #470
Radford's Ranch
Ray & Doris Radford
576 Shirley Lane
Smyrna, TN 37167
615-459-7773
jamesradford@att.net

Texas

Member #8963
Paul & Precious Arrington
162 CR 1361
Chico, TX 76431
(940) 393-0968

Member #2152
Barham Cattle Co
Russell & Lanett Barham
8389 Oxford Cemetery Rd
Madisonville, TX 77864
936-348-5994
barham1965@gmail.com

Lifetime Member #3199
Blessing Corrientes
Tommy & Glenda
Blessing
723 CR 3381
Paradise, TX 76073
940-433-5483
940-859-9696

Member #4641
BMB Cattle
Brady Barham
8389 Oxford Cemetery Rd
Madisonville, TX 77864
936-348-5994
936-349-5337

Lifetime Member #5572
C4 Cattle
Mike Camp
PO Box 666
Farwell, TX 79325
575-714-4737

Lifetime Member #9001
Cedar Creek Ranch
Jon & Colleen Walker
353 County Rd 4374
Decatur, TX 76234
940-393-3947
cwalker92@hotmail.com

Member #8972
Double T Cattle
Tyler and Tim Raley
P.O. Box 387
Chico, TX 76431
940-389-0746

Lifetime Member #4175
E & B FARMS, INC
Bryan & Kristal Young
1862 FM 371
Gainesville, TX 76240
870-723-2658

Lifetime Member #8823
JM Ranch
Audie Morris
3943 FM RD 2265
Chico, TX 76431
817-991-5237

Lifetime Member #5055
LF Ranch
Wayne & Stacy Lynn
PO Box 217
Desdemona, TX 76445
254-758-2818
817-676-8031

Member #1244
Ready 2 Rope Ranch
Jean & Gary Poythress
7155 FM 1824
Hico, TX 76457
254-796-2375
209-606-8986
jean@rodeocomputerservices.com
www.ready2rope.com

Member #6763
Turkey Track Corrientes
Milloy & Smith
Box 964
Farwell, TX 79325
806-481-9591
575-760-8133

Member #8819
UNO Cattle Company
David Woodham
187 Jamar Dr
Weatherford, TX 76088
817-271-0340

Member #9061
3T Corrientes
Ella, Nora &
William Tenbrook
14445 Storyteller Ln
Haslet, TX 76052
682-551-8153

Lifetime Member #1697
Wau-Ban-See Ranch
Jacqueline & Kinnan
Golemon
443 Private Rd 658
Brady, TX 76825
325-597-1954

Lifetime Member #9107
Excalibur Ranch
Scott Backer
PO Box 45
Bowie, Texas 76230
(940) 255-7727

Wyoming

Lifetime Member #314
Smith Canyon Ranch
Dave & Tara Kalasinsky
PO Box 512
Dayton, WY 82836
307-655-9489
307-751-1097

Lifetime Member #8574
Triangle T Corrientes
Trase Johnson
Box 3933
Gillette, WY 82717
307-682-4514

Board of Directors

President:

Joshua Martinez
Lumberton, Mississippi
601-688-1169
dcpmartinez@icloud.com

Vice President:

Ray Radford
Smyrna, Tennessee
629-238-8684
jamesradford@att.net

Secretary:

Colleen Walker
Decatur, Texas
940-393-3947
colleenwalkersells@outlook.com

Board Member:

Audie Morris
Chico, Texas
817-991-5237
Superm52@yahoo.com

Board Member:

Rick Schlutz
Russell, Iowa
641-203-1473
schlutz.rk@gmail.com

Executive Director:

Nikki Ashley
PO Box 6
Chamberlain, SD 57325
719-425-9151
nikki@corriente.us

2nd Annual NACA Virtual Show

Summer 2022

Watch for updates on: www.corriente.us

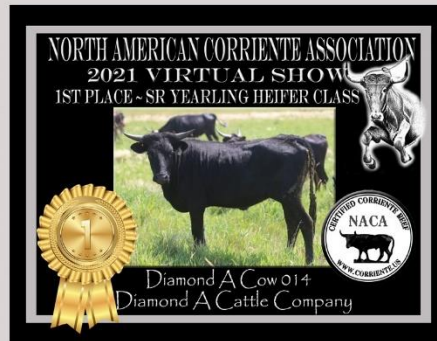
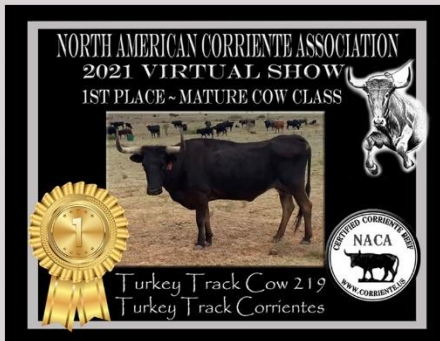



DOUBLE D RANCH

"Good Luck to Team Roper Morgan Adams"

CORRIENTE CATTLE FOR SALE:

*Roping & Bulldogging Stock
Heifers & Bulls*

US HIGHWAY 64 - PO BOX 2823 - TAOS NM 87571

PHONE - 575-776-2338

EMAIL - THEDOUBLED@AOL.COM

OWNER: DEE DEE MILLER

Cain Corrientes

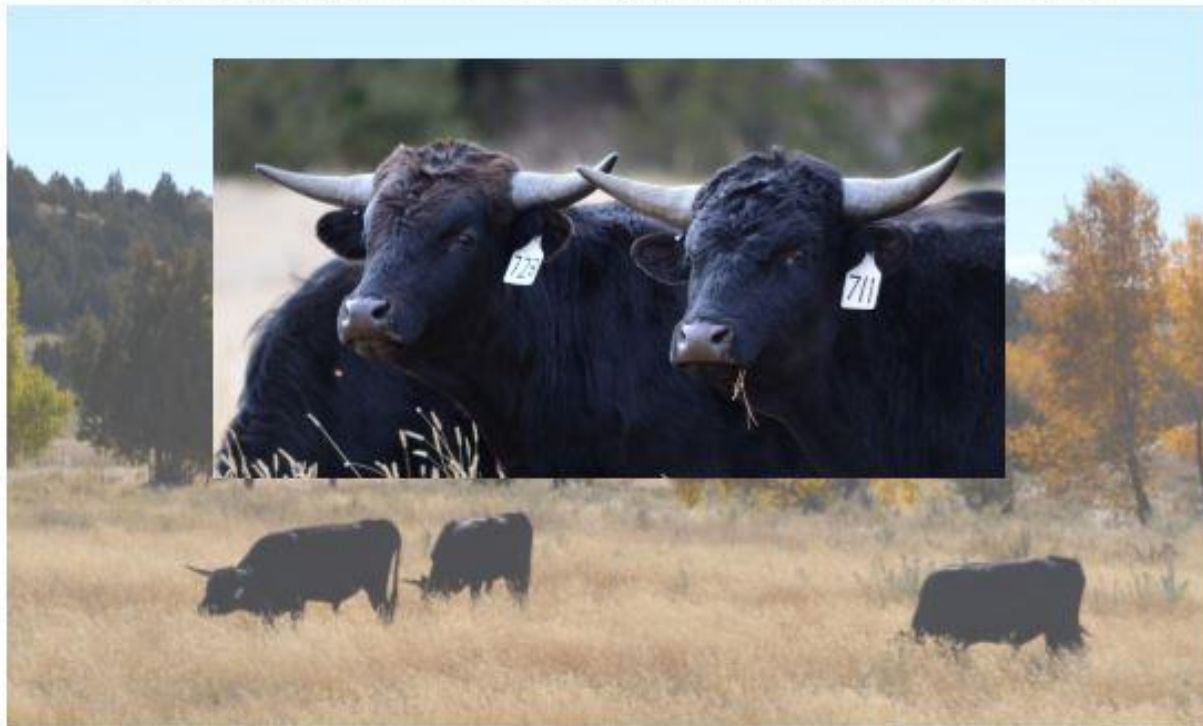

Montana Raised Registered Bulls and Heifers For Sale

Mark & Shelley Cain • Huntley Montana • 406-348-2512



Raley Double T Cattle, LLC

Registered Corriente Cattle
Chico, Texas

Tim Raley
(940) 393-0995

Tyler Raley
(940) 389-0746

traley.ranch@gmail.com



Members at one of the first shows in Gillette, Wyoming. Back left-Tucker Ashley, Ricky Day, Berta Nelson, Fred Knoblick, Marvin Knutson, Jack Cates. Front-Darrell Currie and Bill Mundorf

Back in October of 1982, the first initial meeting of the board of directors was held at Felt & Martin Law Offices in Billings, Montana. Officers elected were, Tucker Ashley-President, Fred Knoblick-Vice President, Larry Martin-Secretary/Treasurer. Also present was Bill Mundorf, board member. All registrations were done by visual inspections.

Here are some special milestones from the very early years.....

January 1984-The first issue of *The Corriente Corresponder* is created.

April 1986-First Annual Cattle Show, Sale, and Roping in Gillette, Wyoming. Judges were Marvin Knutson, Les Coates, and Miles Torske

April 1987-The steer, drawn by Bill Mundorf, is adopted as the official NACA logo.

August 1987-First advertising campaign in the *Western Horseman* in conjunction with an article of Charlie Daniel's Twin Pines Ranch. This was an immediate sure in memberships.

January 1990-Visual Inspection for females ends.

April 1990-National Convention in Wendover, Nevada

1991-The 5000th corriente was registered (purebred and percentage)

1992-First judging guidelines were published.

1994-10,000th corriente was registered. The convention was in Brighton, Colorado

1996-15,000th corriente was registered. The convention was in Shawnee, Oklahoma

1997-Convention in Shawnee, Oklahoma. PRCA roper Bobby Harris was the educational speaker.

2000-The NACA is on the worldwide web. 30,000th corriente registered.

2001-Record year for registrations 3,275

2002-Herd book closed to half bloods

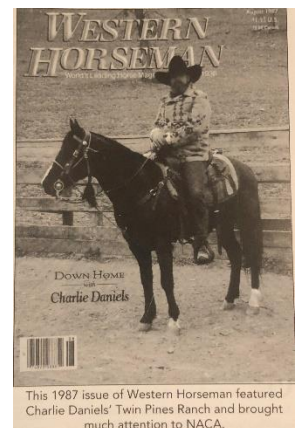

This 1987 issue of *Western Horseman* featured Charlie Daniels' Twin Pines Ranch and brought much attention to NACA.

JM RANCH



NACA Board Member
TCCA Vice President

817-991-5237
superm52@yahoo.com

Audie Morris~Chico, Texas

Proud Breeder of Registered Corriente Cattle

If you rope... "rope the best, cuss the rest"

G/M CATTLE COMPANY

Purebred Registered Corrientes

Lean Corriente Beef for Sale

Daryl Miller

605-680-0326

Loren Geerdes

605-234-6234



Pukwana, SD

SB

EXCALIBUR RANCH

BOWIE, TEXAS

SB



"specializing in quality registered breeding stock"

SCOTT & SHANNON BACKER

LIFETIME MEMBER #9107

PHONE: 940-255-7727

excaliburranchcorrientes@gmail.com



Rose Bull Amigo 716
Son of Festus 447



Rose Bull Ace 702
Son of Rose Bull 362

WHY IS IT IMPORTANT TO REGISTER YOUR CATTLE?



Registering your cattle will increase the value of the herd well beyond the cost of the registration fees. Buyers place a premium on the knowledge that your herd does not include the genetics of other breeds. Registration certificates and the accompanying pedigree back up the legitimacy of your herd and provide a history of each animal.

These days there is an enormous demand for roping cattle and supplies are low. Cattle of any quality are fairly easily marketed, including obvious cross bloods. As the market inevitably turns around, as it has in the past, the best pureblood cattle retain the highest market value and are still in great demand. These cattle are considered the best due to careful herd management and production records encouraged by the North American Corriente Association and taught through educational articles and research.

Generally speaking, registered heifers and bulls sell for 20-40% more than commercial cattle, and can bring much more than that. A well-managed herd produces remarkably even, dependable, athletic roping steers and most breeders enjoy repeat buyers who pay a premium.

Finally, pureblood Corrientes retain the traditional traits of the original Spanish cattle brought to the Americas. They are hardy, disease resistant, efficient foragers and free of calving problems. The registry itself is the headquarters for the preservations of this heritage breed, and by supporting it through the registration of your cattle you will be contributing to the promotion, conservation, and the research of the corriente breed.



Diamond A Bull 03

Champion Yearling Bull-PACA-Gillette, WY 2021
Reserve Champion Bull-PACA-Gillette, WY 2021
Champion Jr Yearling Bull-NACA Virtual Show 2021



Diamond A Cow 014

Champion Sr Yearling Heifer-NACA Virtual Show 2021

DIAMOND A CATTLE CO.

PUKWANA, SD

#5 Tucker & Crystal Ashley

605-778-6885 or 605-730-1073



Always a good selection of Cattle For Sale:

Ropers & Bulldoggers after the 1st of the Year

Replacement Heifers

Herd Bulls & Mature Cows

Where the West is still Wild....

some days are just tamer than others!

www.AshleyArena.com

CEDAR CREEK RANCH

Decatur, Texas

Jon & Colleen Walker

NACA Board Member

940-393-3947

Registered Purebred Corrientes



BAD RIVER JERKY



"We promote Corriente Lean Beef"
WWW.BADRIVERJERKY.COM

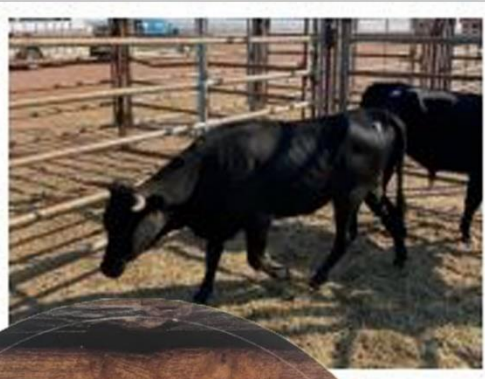

2021 PACA Champion Yearling Heifer
2021 PACA Reserve Champion Female
Diamond A Cow 013



South Dakota...

Where it smells like
pine needles and freedom.

www.badriverjerky.com

Bad River Brand Enterprises, LLC
Nikki Ashley ~ 605-730-8430
215 N Sanborn
Chamberlain, SD 57325



Lazy L Bar

Corrientes

Ron & Jan Luikens
Scottsbluff, NE.
308-765-0170

Bull & Heifer Prospects
Available Now

SMITH CANYON



CORRIENTES
DAYTON, WYO

Available this spring-
Fresh Yearling Bulls, Steers & Heifers
Coming Two Year-old Bulls



For information & pricing, please call or email:

Dave & Tara Kalasinsky 307-655-9489
smithcanyon@centurylink.net



Corriente Cattle
RUSSELL, IOWA

Full Blood & Registered Heifers



750-900 Pounds Steers
Grass Fed & Free Range

We are a grass-based natural operation. The whole ranch is seeded down to either pasture or hay ground. We raise no crops except cattle and hay. The cows run on 180A. of pasture divided into 4 paddocks and rotated through those all year long. All of the different pens of calves are on at least 10A. of grass and subsidized with enough feed to keep them healthy and satisfied. We don't use any hormones or steroids and only use antibiotics on an individual basis to maintain the health of our animals.

www.yokesranch.com

Rick ~ 641-203-1473

Marsh ~ 641-203-0932

BARHAM CATTLE COMPANY



CB

CB

MADISONVILLE, TX ★ (713) 817-7126



"27 Years of Performance Genetics"

2021 VIRTUAL SHOW
1ST PLACE ~ ROPING BULL CLASS



3 Hat Bull 06

3Hat Cattle Company

Located in Cazenovia, IL

3hat@mtco.com~309-360-9402

"We have been raising registered Corriente cattle for 27 years. We believe in the value of roping excellent cattle for practice, when training horses, and competing.

This is the reason we raise registered Corriente cattle. Our cattle are selected and bred for their performance ability and conformation traits... which are linked. We know that practice with good cattle builds good roping skills, reduces the risk associated with roping, and develops good, sound roping horses. We like cattle on the lighter side which makes the job somewhat easier on the horse, and we believe this makes a huge difference in long term horse soundness. Therefore, we select cattle with these traits. We believe in the power of genetics to produce just what we want in our ropers. The genetics we seek to strengthen and perpetuate in this herd are performance in the arena, reproductive traits, conformation, and disposition."



Jim Heath and Tucker Ashley
Gillette, Wyoming • 1986



1997 National Grand Champion Bull, Day's BHR Imported Spanish Gold, owned and shown by Broken Horn Ranch, Ricky & Judy Day, Wortham, TX.

Inside the Summer 1997 Corriente Corresponder

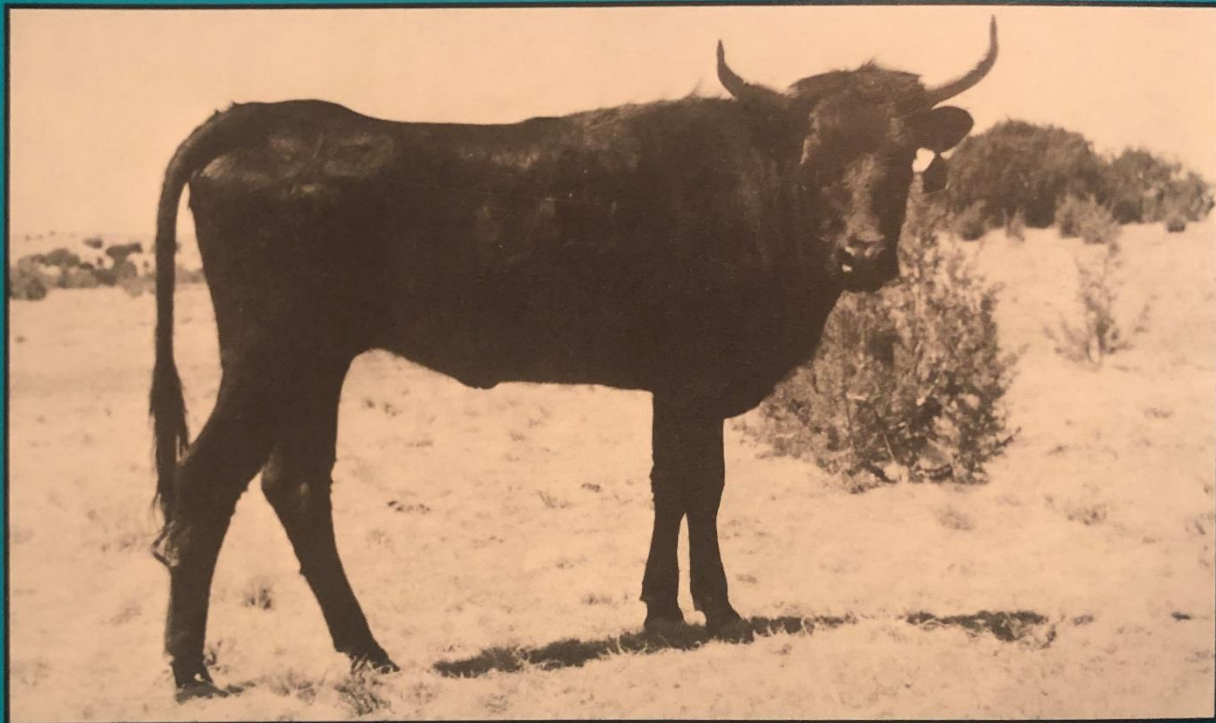

1997 National Grand Champion Cow, Cates 538, owned and shown by Cates Ranch, Jack & Ginny Cates, Wagon Mound, New Mexico.

W WAU-BAN-SEE W

♥ RANCH ♥

**CORRIENTE CATTLE FROM DEEP
IN THE HEART OF TEXAS**

SINCE 1997

**REGISTERED FULL BLOOD BREEDING,
ROPING AND SHOW CATTLE**



Wau-Ban-See Ranch · 443 PR 658 Brady, Texas 76825 · (512) 633-9428 ·
wbstx ranch@gmail.com · heartoftexasranch.com



Criteria for the Certified Corriente Beef Program

This program was started in 2020, and still evolving. The NACA has trademarked the CCB logo for all members of the program to use. Below are the criteria of an ideal corriente beef ready to butcher compared to what judges look for when judging a NACA confirmation class.

Specifications in a NACA confirmation class:

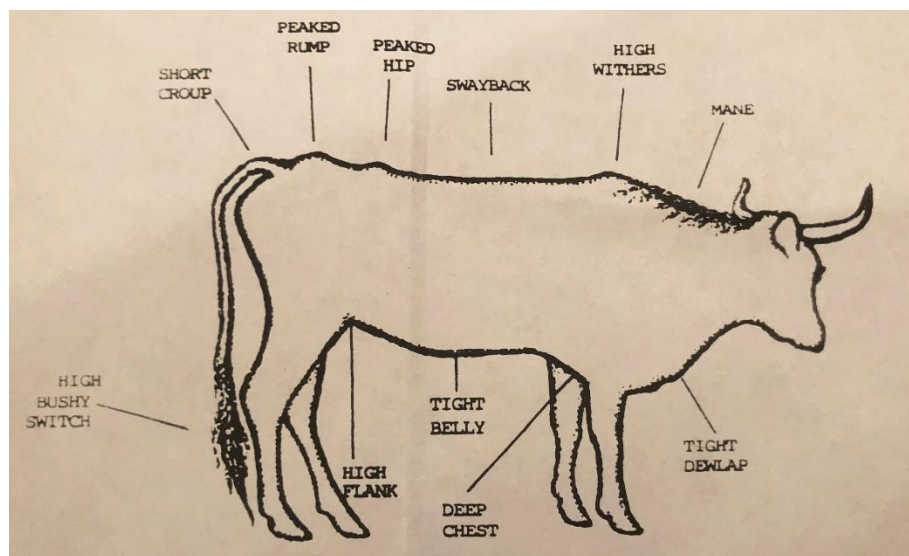

Specifications for a CCB animal:

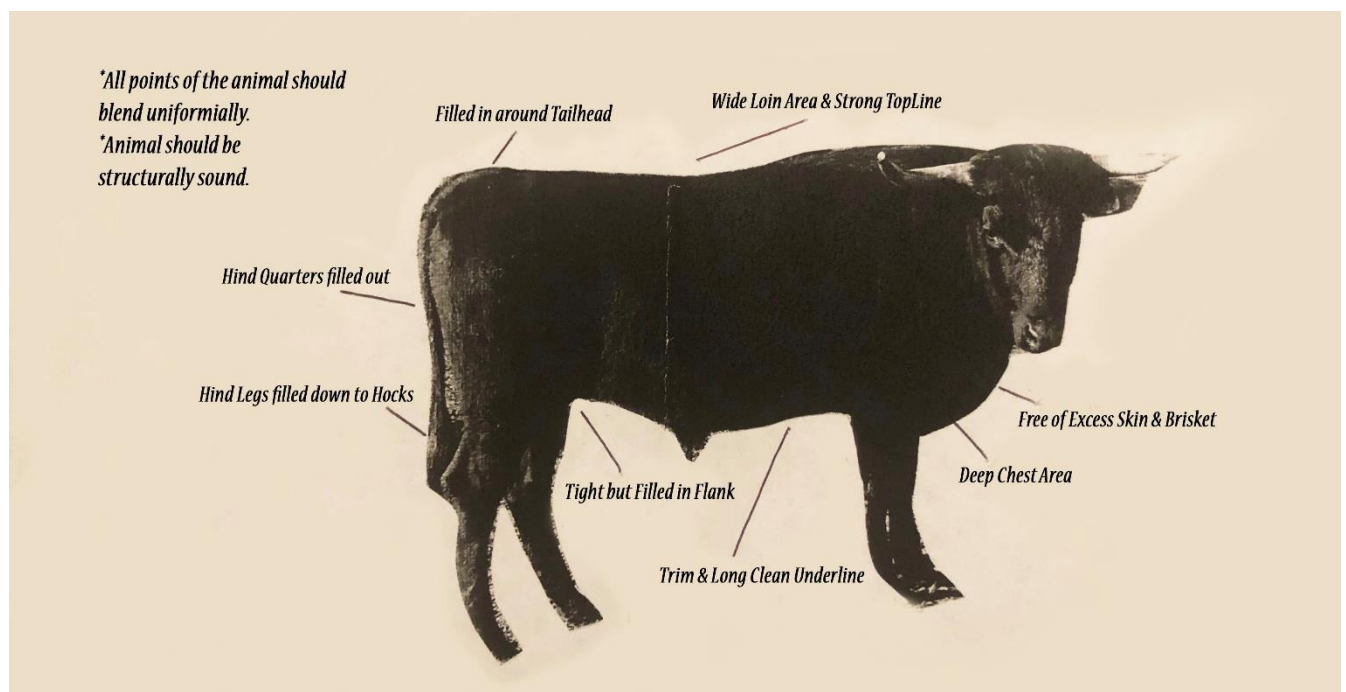

Corriente Market Beef

The object of all market animals is to produce a carcass that results in the maximum amount of lean meat yield with a minimum amount of waste fat.

An ideal corriente beef animal is a combination of many factors. Market beef should be structurally sound. Conformation does play a part in corriente market beef, with an overall meat covering of the animal. The beef should be smooth and balanced from one end to the other.

From the side, the ideal animal should be free of extra leather in the neck and brisket area. The middle should be trim, with a clean long underline. The flank should not be excessively deep. Extra depth and excessive fullness to the flank is nothing but waste fat. The animal should have a thick strong muscular top and wide loin area. A short-coupled animal will result in excessive belly fat and waste. Look for a longer leaner animal, there will be less waste.

The ideal market steer or heifer should be:

- 1. A structurally sound animal.**
- 2. Free of extra skin leather in the throat area, brisket and dunlap.**
- 3. The middle should be trim, with a long clean underline.**
- 4. The top line should be clean and long, with a wide loin area.**
- 5. Extra depth and excessive fullness to the flank is nothing but waste fat.**
- 6. All points of the animal should blend into the next part.**
- 7. The peaked tail head should be filled in and blend into the loin area.**
- 8. Market or butcher weight will be up to the owner as some cattle develop and mature out quicker than others.**
- 9. Different regions of the country will have different aspects of the conformation guidelines.**



RADFORD'S



Corriente Cattle

"The Original Heritage Breed"



Smyrna is 30 miles east of Nashville, Tennessee and home to some of the most beautiful and versatile Corriente Cattle, fast becoming a lean beef provider.

Ray & Doris Radford
615-459-7773
jamesradford@att.net
Smyrna, TN





**Whether you are starting out,
trying to grow, or improve your
herd — here is the chance for you.**

**HERD DISPERSAL SALE FROM ONE OF THE LONGTIME
MEMBERS AND BREEDERS OF THE NACA.**

The 6 Ranch has been selecting cattle based on performance, athleticism, uniformity, and health for over 30 years. This is a great starter herd for someone looking to raise sports cattle, premium grass-fed beef, and drought-resistant cattle.



CONTACT THE BOSS LADY

Liza Jane

541-398-0016
LIZAJANE@6RANCH.COM

6RANCH.COM

North American Corriente Association at the 2021 FFA Convention

Notes from the convention from Ron & Sue Bachman. They were gracious enough to donate the price of the booth and then sat in the booth during the convention.

-The convention was October 27-30, 2021 in Indianapolis, IN, with close to 51,000 students from across the United States.

-Our booth attracted a lot of attention. The idea to take a roping dummy and a couple of head ropes turned out to be a great attention getter.

-When the FFA students was not in {General Session” there was always between 25-75 people watching the ropers and/or waiting for a try. When they were in session the numbers would drop to 10-15. 😊 (I smile because they were all supposed to be in session.)

-It was fun to see how polite, courteous, respectful, and helpful they all were regardless of skill level. Sue and I kept busy at the table talking about Corrientes, and the roping station ran itself. There always seemed to be someone that was able and willing to provide instruction and tips on how to swing a rope.

-We were quite busy because while they waited to rope they would come to the table. Many brochures and booklets were handed out, but not as many as I thought. It turns out, the young folks take pictures with their phones and/or take down websites to look stuff up on their computers later. A big “thank you” to our Corrientes breeders who encouraged their kids/grandkids to stop by the booth and introduce themselves. It truly was a pleasure to meet them and make that connection.



**“Be Smart,
Listen to your Heart,
Insist on a ‘Corri’entrée.”**



Eat Smart . . .

 **Healthy Beef**

All Natural – Grass Fed

CORRIENTE Ground Steak

Windmill Creek
Ron Bachman
309-678-5972



Bachman.windmillcreek@gmail.com

- Extra Lean Ground Steak
- 90 – 95 % Fat Free
- No Growth Promoting Hormones or Enhancement Antibiotics
- All Natural Grass Fed No Grain
- Locally Raised
- USDA Certified Butchering



Ron & Sue Bachman
Windmill Creek, Lowpoint, IL

“Eat Lean, be Lean”

Our goals are simple; to raise quality, purebred, registered Corrientes. We like mama cows of this heritage breed to be small enough to raise roping cattle that can be roped for at least two years, and yet big enough for be used for bull dogging. This is our focus. However, we also have benefited from selling our beef once they have finished the performance phase of their life. Our cattle are grass-fed start to finish because our customers are asking for the heart healthy extra lean beef.

Windmill Creek Ranch and Salem4youth Ranch equine program have begun a partnership. Also located in Central Illinois, Salem4youth is a non-profit ministry that works with young men ages 12-17 years old who are in a “season of struggle”. Salem works with the boys to teach them how to take our weanlings, and condition and train them for performance in the arena. The skillset necessary for finishing the cattle also teaches the boys valuable life lessons. Lessons like patience, overcoming fear, and the satisfaction that comes through the hard work of mastering a new and unique skill.

LEWIS FARMS



Registered Breeding Stock & Performance Cattle
Located in Stanford, Kentucky
(859) 333-6787 ~ lewhampton@gmail.com

Registered
Purebred
Corrientes

located in Pontiac, Illinois

Don Haag
donaldthehorseshoer@gmail.com
(815) 848-4740



DRURY CORRIENTES

Breeding Stock ~ Performance Cattle



Russell & Tonia Drury
Carriere, Mississippi
662-822-0769
Trd350@hotmail.com



California Cattle Co.

Registered Corrientes ~ Conservation Grazing

San Jose, CA (408)242-2001

Home of Two 2021 Virtual Show Champions

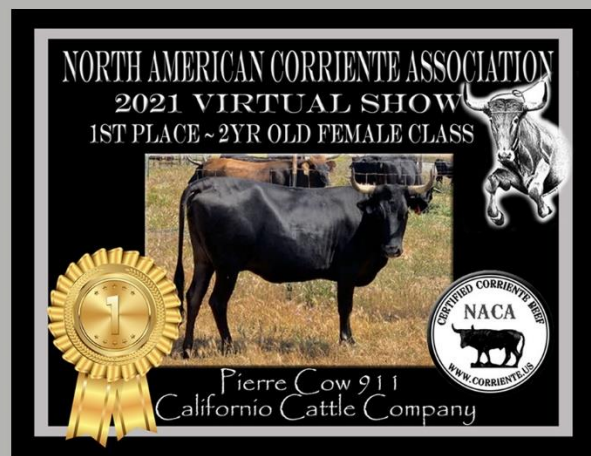

TURKEY TRACK CORRIENTES JOE MARK & VICKI MILLOY

DALE, LINDSEY, CADENCE, SAGE, & DALLIN SMITH
FARWELL, TEXAS

575-760-5114 OR 575-760-8133

MILLOY81@HOTMAIL.COM



TURKEY TRACK BULL 406
MATURE BULL CHAMPION
2021 VIRTUAL SHOW



GET OF SIRE CHAMPION PEN
LF RANCH BULL 415
"RIPPER"
2020 TCCA SHOW

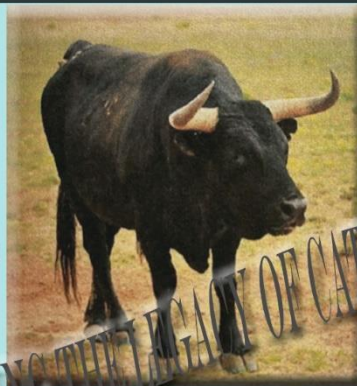

"Thank you to our Secretary for her innovative ideas and the Board for supporting them for our first Virtual Show"

"See Ya'll at next year's Virtual Show!"

HAMILTON COMMISSION COMPANY

Roping Cattle Sale

SATURDAY, FEBRUARY 5TH
MARKET REPORT

1,581 HEAD
61 CONSIGNERS
93 ACTIVE BUYERS

The first Roping Cattle Sale of 2022 brought us some frigid weather, but even the arctic front failed to cool down the market happening inside, especially on the hard to find ropers/potentials. In the midst of one of the worst droughts in recent years, cows sold mostly steady in a market many projected to be off because of depleting forage conditions going into Spring. The price gap between cows bred to beef bulls and cows bred to horned bulls continues to tighten as roper prices continue to improve.

The market for ropers was very refreshing as several head eclipsed the \$700 threshold, selling on a market with improved demand and a tightening supply. The same was true with potentials as many of them sold \$100 higher than the November sale.

As always we want to thank all of the buyers and consignors alike for being flexible with the weather as well as for their continued support. April is right around the corner and we are excited about our next Roping Cattle Sale on April 1st & 2nd. Remember, all cattle must be consigned before the sale. The books are open now so call in those consignments!

CORRIENTES		
HEIFERS - READY TO ROPE	575-720	HD
STEERS / BULLS - READY TO ROPE	575-740	HD
HEIFER POTENTIALS - HORNS 1/2 EAR & LONGER	400-600	HD
HEIFER POTENTIALS - HORNS LESS THAN 1/2 EAR	350-525	HD
STEER POTENTIALS - HORNS 1/2 EAR & LONGER	375-625	HD
STEER POTENTIALS - HORNS LESS THAN 1/2 EAR	300-500	HD
ROPED OUT OPEN HEIFERS	325-460	HD
SHORT BRED YOUNG COWS	350-500	HD
MEDIUM TO HEAVY YOUNG COWS	500-650	HD
BABY TOOTH PAIRS	450-750	PR
AGED PAIRS	300-600	PR
BRED COWS - BRED TO HORNED BULLS	300-650	HD
BRED COWS - BRED TO BEEF BULLS	450-775	HD
BULLS	NT	LB
PAIRS WITH BEEF CALVES	500-800	PR

LONGHORNS		
HEIFERS - READY TO ROPE	150-375	HD
STEERS / BULLS - READY TO ROPE		HD

ROPED OUT STEERS	.40-.70	LB
------------------	---------	----

NEXT ROPING CATTLE SALE:

APRIL 1ST & 2ND, 2022

NACA Visual Inspections Closing May 1, 2022



Something new for the NACA-a QR Code! It's the new thing! Instead of carrying packets of information around, you can line up your iPhone on this code, like you're taking a picture and it will direct you right to our new website! www.corriente.us And if you haven't checked out our new website that went live, you need to! New things added and tweaked weekly. We will be adding a membership portal, that will be for members only and have all of the forms and information you need to run your ranch and corriente business!



Would you like to become a member of the NACA?
Join or renew your membership by filling out and send
to the NACA office

Or you can join online at:

www.corriente.us



- _____ Life Membership \$600 (one time fee)
- _____ Active Membership \$50 (due yearly)
- _____ Associate Membership \$40 (due yearly)
- _____ Junior Membership \$15 (due yearly)

- _____ CCB Membership \$100 (due yearly)

Name _____ Ranch Name _____

Address _____

Phone _____ Email _____

Send to:

NACA

PO Box 6

Chamberlain, SD 57325